SHOFAR
QUARTERLY MAGAZINE

Beth El
SYNAGOGUE

שופר Fall 2022 | 5783

As the summer weather begins to cool, and the rhythm of life changes, September ushers in a new year. Our hallways buzz with chatter and laughter from our Aleph Preschool students as they embark on a new year of learning. Rosh Hashanah and the beginning of 5783 bring new opportunities to gather and engage together with our Beth El community. We look forward to spending time together with each of you in the year ahead as we create Home @ Beth El!

Home Sweet Home

By Rabbi Davis and Cantor Tisser

We often describe certain holidays as home-based or shul-based. Pesach, for example, is very much a home-based holiday. The elaborate rituals of the seder happen at home. By contrast, the High Holy Days are shul-based. Yes, we have meals at home with family and friends. But the High Holy Days center around the pageantry and poetry of synagogue rituals like blowing the shofar, bowing to the ground in the Aleinu Hagadol, and the stirring chanting of Kol Nidrei. Our machzor reinforces this vision. Among the hundreds of pages of synagogue prayers, a mere 10 pages are devoted to "Rosh Hashana at Home" and "Erev Yom Kippur at Home."

This year we are thinking differently about this simple division of home vs. shul. True, there are customs and traditions unique to each, but we want to suggest that in some ways our homes are our shuls, and our shuls are our homes.

That is the underlying message of a famous passage in the Talmud. We read in the Book of Psalms, "Adonai, You have been our refuge ("ma'on") in each generation" (90:1). The rabbis debate that word refuge. Rabbi Yitzchak says it refers to our synagogues whereas Rabbi Elazar says it refers to our houses (Megillah 29a).

Why did Rabbi Yitzchak find synagogues to be a refuge? Perhaps because there, he felt the comfort community, he was lifted by music, inspired by learning. And why did Rabbi Elazar suggest that our homes are our refuge? Perhaps because he felt most welcome, in control, at peace (shalom bayit).

In good Jewish fashion, we say to Rabbi Yitzchak and to Rabbi Elazar, "You're right and you're right." Not shuls or homes, but both shuls *and* homes serve as refuge. Because in addition to music and peace, we find in them places where God dwells.

In the ninetieth Psalm, Moses prays for God to be a refuge "b'dor vador—in each and every generation." In this generation, we have indeed needed such a refuge. At times this past year it felt as if life was spinning out of control. In a world beset by rapid changes and enormous challenges, we have needed our homes and our shuls more than ever. We have needed family and community, time to be alone as well as opportunities to gather, moments of quiet reflection and of joyous celebration. We have needed a refuge.

But don't misunderstand us. The Torah commands us to respond to the brokenness of the world—to repair it, not to hide from it. By inhabiting a refuge where we feel safe and whole, where we can be who we are, we experience renewal that energizes us and centers us. That is our hope these High Holy Days, in our houses and in our synagogues. In making time and creating space where God dwells, may we know sweetness of the places we call home.

Shana Tova U'metuka—We wish you a Good, Sweet New Year

Welcome Home

By Sally Forbes Friedman, Beth El President

As I embark upon the early days of my term as President of Beth El Synagogue, I am filled with a sense of responsibility, duty, commitment, as well as with endless questions as I begin to navigate the role. I am appreciative of the confidence that our congregation has shown in my leadership and the bar has been set very high by those who have led our congregation before me. I am personally grateful for the outpouring of support from our remarkable and dedicated group of Beth El's Past Presidents.

I am particularly grateful for the outstanding leadership of Alan Yousha who led us, along with our Clergy, Professional and Lay Leadership, through the trials, tribulations and impact that Covid and the ensuing pandemic had on our congregation. Our community and congregation pivoted to an online presence so that we could retain our connections and remain safe.

I am proud and honored to commence my term with a mix of emotions, including gratitude, concern, appreciation, respect, and the recognition of the limits of the 24 hours in each and every day.

Each and every time as I walk through the front doors of our Beth El, I feel a sense of calm. The exterior walls of the structure of our building form the house, but it is what is inside that creates the home. Our clergy lead us through a spiritual journey with prayer, thoughtful and inspiring sermons, music to lift our souls, and our community embraces all of us with comfort, meaning and encouragement.

We are able, either in person or via ZOOM, to visually and audibly experience the joy of being together. And, what we can't see, but can feel, is the continuing efforts and commitment of our professional staff and volunteers who ensure that our home is safe and secure for all of us.

How many times have you seen the lawn signs "House for Sale" or heard someone say, "I bought a house!" But it isn't until the house is occupied that the transformation from house to a home happens. The change happens slowly with the placement of furniture, then builds with the careful addition of framed photos and personal items and the noticeable and palpable transformation occurs.

Like a residence which has been transformed into a home, there are responsibilities to maintain the home, to secure the space, and to make sure the structure remains stable and safe. So, too, our Beth El requires attention and commitment to maintain the structure which is our home.

Many of you responded to the survey distributed by CCS regarding the feasibility of embarking upon a campaign. One of the universal comments was that Beth El is a home, a spiritual and safe home. We, our Beth El Synagogue community, have created the home and we, the Beth El community, have the continuing obligation to maintain our home.

As we launch into the New Year, I'd like to welcome all of you home. From my home and family to you and yours, our best wishes for a happy, healthy and peaceful 5783.

Building Community at Home

By Matt Walzer, Managing Director

Statistics show moving as one of the most stressful things people go through. Perhaps, the eleven moves in my lifetime (eight of which happened over the course of fifteen years) helped prepare me for other stressors in life. As I reflect on each move taking me from one place to the next, I certainly can remember the stress of the moment – even to the point of some very specific memories. Still, what I recall the most are the experiences once reaching the new destination.

The thing I find in common with each experience is the need to feel at home. Finding this feeling was sort of like searching for love – you can look up the definition, and still it's more of a gutfeel once you've found it. There have definitely been enjoyable moments in each location my family and I have lived in. Of course, we've had all sorts of other emotions, too. In hindsight, there were clear times when we felt at home and then when we didn't.

Home is not just where I live. For me, community is home. It's for this reason I consider Beth El my home. From celebrating and mourning life cycles across the spectrum, to sharing values, and supporting each other in times of need – Beth El is frequently at the heart.

The last two-years have been nothing less than bizarre. Navigating how to nurture community has been at-best challenging; and yet, here we are again, together – at home.

Like our personal homes, there's a lot to take care of at Beth El – some more obvious than others – and not all exciting things to invest in. I feel fortunate that we've been able to make several meaningful investments impacting our ability to serve you with programs and services. As we continue to settle into life together back at shul, more investments will be needed to ensure we have a healthy home. I thank you in advance for the role you will play.

Shanah Tovah to each of you. And welcome home.

L'Shalom,

Matt

From celebrating and mourning life cycles across the spectrum, to sharing values, and supporting each other in times of need – Beth El is frequently at the heart.

New Members

PLEASE WELCOME

Jennifer Nimerick & David Ellenbogen
with Annabelle, Marc and Alexandra

Robert Winnig

Jill & Richard Levin
with Daniel

Carolyn & Ross Teichner
with Maximus and Ezra

Laura & Bradley
Liszt

Hannah & Daniel Baxter
with Julia and Isaac

Rachel Levine with
Giusseppe Levine-Joslin

New Members welcomed as of July 1, 2022

Home Wasn't Built in a Day

By Matt Goldberg, Rabbinic Intern

וְעָשׂוּ לִי מִקְדָּשׁ וְשָׁכַנְתִּי בְּתוֹכָם

v'asu li mikdash v'shakhanti b'tokham
They shall build for me a sanctuary, and I will dwell among them.

Exodus 25:8

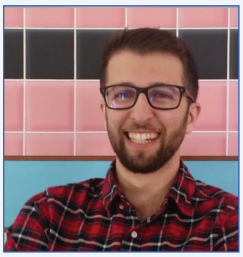

Over the last few weeks, I have been busy working not only at Beth El but working to set up my new home in St Louis Park. I have spent time and energy purchasing and building furniture, then arranging it and rearranging it…and rearranging it some more.

As I was moving the same bookshelf into its seventh potential location in the living room, one of my favorite verses from *Sefer Shemot* (the Book of Exodus) came to mind. In the verse above, God tells the People of Israel to build a holy physical space (the *Mishkan*), but at the same time promises to come down from the heavens and live among the people.

This verse is one of *those* moments. Grand, exciting; a real showstopper.

The chapter begins with God speaking to Moshe, saying "tell the Israelites to bring me gifts" with which they'll build the *Mishkan*. The list goes on and on, and includes everything from gold and silver, to ram skins and acacia wood.

God pauses in the middle of this seemingly never-ending list to say "they shall build for me a sanctuary, and I will dwell among them." And then immediately back to the seemingly never-ending list of tools and measurements for the *Mishkan*.

This chapter of the Torah is the quintessential definition of building a home.

The vast majority of the work that goes into building a home is not those big, earth-moving, revelatory moments; in fact, building a home is mostly mundane. It's cooking dinner, watching a movie together, and forgetting which light switches are for which lights. And as a result of the time we spend together and the effort we put into these everyday tasks, we may eventually merit to experience something amazing, and deeply moving.

I am thrilled to be part of the Beth El team. I've felt very welcomed by everyone I've met and spoken with, and I am so impressed with what this community has built and what it has to offer.

Building this kind of spiritual home is mostly not big, earth-moving, revelatory moments. It's coming to minyan, setting up chairs for events, telling our friends about youth group programs. It's sending emails asking for RSVPs.

Without the mundane, there is no holy. We put in the time and effort every day so that eventually we will merit to experience something amazing together.

In her book The *Art of Gathering*, Priya Parker writes that sometimes we don't even know why we are getting together. She explains that we should keep asking ourselves why we gather, and if we keep drilling deeper and asking why, we will hit a shared core belief or value.

This is what "home" means to me.

Home means each of us putting in the time and effort every day – reading chapters and chapters of specific, repetitive instructions and measurements for the *Mishkan* – so that we can identify our shared values, and ultimately merit to feel God's presence dwelling among us.

I look forward to continuing to figure out which light switches turn on which lights, and schmoozing at kiddush, and setting up chairs: participating in the day-to-day of the synagogue.

At the same time, I also look forward to learning what makes this community tick. What are *those* moments that drive us, that get us to show up for each other? What are our spiritual goals, and how much can we accomplish together?

Home at Beth El might look different to each of us, but it's the culmination of all the individual thoughts, ideas, and programs that makes this house of worship a home.

I look forward to praying, eating, and learning, and to continuing to build this home together. Shanah Tovah.

Dear Beth El Family,

This is my first Shofar article and thus a huge Shehecheyanu moment for me! The Shehecheyanu is my favorite prayer and we say it when we have new experiences, try new things, buy or wear something new or when we haven't done something in a long time. It keeps us mindful and I look for opportunities to say it as often as I can! My family and I have had a lot of shehecheyanu moments recently. Moving to Minneapolis, coming to Beth El for the first time all together, exploring the area and all the new parks, and finally moving into our new home are just a few.

When I think of home, I think of roots, shorashim. Being an army brat early on in life, we moved all over! I have lived many places in my life from Colorado to Germany, St Louis to Houston, Israel twice, New York, Maryland, Virginia and now Minnesota! My parents are from New England so we have always gone up there and to Maine in the summers (and rooted for all the New England teams as well of course!) I have traveled throughout Europe, the Middle East and even Thailand and the one thing I have learned in all my travels is as much as we think of our roots and home as a physical place, for me it's the people in my life who have truly been my shorashim and my home!

Beth El is now my new home. Although it is truly beautiful, protects us from the elements, and holds our most precious ritual objects, that is not what makes it home to me. It is all the beautiful souls that I have met since I've been here that make it the amazing home that it is becoming for my family and I.

I have asked many people in preparing to write this article what Beth El means to them. So many have talked about the majesty of the sanctuary or the beauty of the Learning Center but when it comes right down to it they will say that what makes them keep coming back is their family friends, their meaningful, deep connections, and the lively and caring community.

They spoke about how wonderful it feels when they are welcomed by Pam, the Shabbat security team, and the welcoming team that greet them as they come in the door. Yes, I also got comments about the ambiance and the delicious food. But more often than not, it was how much they learn and are inspired by the Rabbi and his teaching, how beautiful and soulful the Cantor's davening is, how much they love our lay leaders, Torah readers, and Karen and the Aleph Preschool teachers. It is how they feel they are treated when Anna, Matt, Jill, Corinne, Avi, or Liz answers the phone or email with joy, respect, and love for what they do and for the members they serve. And it is also about how our Facilities staff are always willing to help with a smile and can do attitude!

This is what I've experienced in my new home… a sense of love, safety, respect, harmony, support, sustenance, and joy. This is what makes Beth El a home to all of our community and I pray that it shall always be so. We don't practice the value of hachnasat orchim (welcoming of guests) here because there are no guests. We practice hachnasat mishpacha! (Welcoming of family!)

My door is always open and I am beyond excited to meet each and every one of you! Come home to Beth El! We look forward to seeing you soon!

B'ahava rabah,

Cantor Wendi

This is what I've experienced in my new home… a sense of love, safety, respect, harmony, support, sustenance, and joy. This is what makes Beth El a home to all of our community and I pray that it shall always be so.

Aleph Preschool is Home at Beth El

By Karen Burton, Aleph Preschool Director of Early Childhood Education

When Aleph Preschool closed its physical doors to all our students on March 13, 2020, our families and staff had the longest six months we have ever experienced. So many unknowns and the pandemic was only in its infancy. That did not prevent us from making a shift from our daily preschool space, to online learning. Our physical "home" had changed, but the engagement and learning continued in our new educational "home".

Today, over two and a half years later, we reflect on where we were, where we went and where we are now. Aleph Preschool has thrived throughout the pandemic. Our doors have remained open since September of 2020, welcoming children into our beloved preschool, we all refer to as our **"home away from home."** Our dedicated teachers have opened up a world of wonder and learning for our students and created a warm, nurturing and engaging environment for our children. They never lost their Emunah (Faith) and their strength and passion for teaching was clearly evident in the eyes of our students, who arrived at school each morning, with eagerness and excitement to start their day.

From a humble beginning of 38 students back in September 2020, to increasing numbers as each new month arrived. We have completed an amazing preschool year, graduating 28 Pre-K students, in a ceremony that was both beautiful and emotional this past May. These graduates, our covid babies, are now ready to enter kindergarten and begin a new educational journey. They are leaving their Aleph Preschool home in a physical sense, all the while knowing our Beth El Kehilla (community) will always be their home and their Mishpacha (Family,) waiting with outstretched arms to return to, throughout their lives.

Today, with vaccinations now available for our youngest learners, we finally see the light at the end of this very dark tunnel and we welcome current students and new students to our Aleph Preschool home for the new school year in September.

We have experienced an extraordinary few years, and, as we anticipate a new normal (post-covid) we are excited to see where this will take us. As we celebrate the Chagim together, Rosh Hashanah, the New Year will truly be a "new year." One we eagerly look forward to. A new beginning, bringing us even closer together. We teach our children many Jewish values including, Tikkun Olam (Improving/repairing the world), Eretz Yisrael (Unity of the Jewish people), and Kavod (Respect for people , God, the environment and community). We learn these values through experiences in our classrooms, empowering our children to be kind (Chessed), considerate and loving towards one another.

The sounds, smells and experiences of our childhoods are unique to all of us, and are remembered in so many varying ways. Where we feel comfortable and at home, where we feel loved and listened to, where we feel safe and supported. For so many of us, our memories return to our school days, where making those special warm memories of our "home away from home" began.

Wishing you all Shanah Tovah. A sweet and happy New Year.

Creating Home at Beth El

By Avi Aharoni, Director of Youth Engagement, Enrichment, and Informal Education

I spent several years in my early 20's living out of my backpack, sleeping on couches and floors, and travelling to see as much of the world as possible. It was an memorable period of my life that forever changed how I saw the world, how I viewed myself, and connected with my identity. For as obsessed as I was (*am!*) with adventure, I found that visiting home proved as beneficial to my growth as an adult. Just as a sunny day means nothing were it to never rain, the thrill of adventure means nothing without the calm support of home.

As someone who prides themselves on being the furthest thing from homebody, often spending anywhere between 12-18 hours out of the house most days of the week, I have recently come to understand the serene joy of feeling at home. Home means different things to different people, but at the end of the day, it is a place where we can slow down, relax, and recharge ourselves for the outside world. How is one expected to survive, let alone thrive, without that feeling of being grounded, cared for, and loved in a place they call home? It is something we often take for granted. As so many people in this country are without such a privilege, here at Beth El we are fortunate to, not only have our individual homes, have this space. This building. This community.

I have many ideas of which I'm excited to share with the community. For instance, with our incoming USY Advisor, Dov Katz, and our teen co-Presidents, Rebekah Gendler and Henry Salita, I believe we can once again reign as USY International Chapter of the Year! Not only does our USY youth group have incredible teen board members who are eager and excited to lead, we have some very exciting programming coming together for our teens as well as our younger children. A few of these programs include:

- A reimagined Heschel Society and Mitzvah Corps focused on philanthropy.
- A Teen Scholar Circle that fosters a love for Judaic learning while socializing with friends.
- A reinvigorated and exciting BESTY program for children in Kindergarten – grade 4 on Shabbat mornings.
- Regular Lounge Nights where teens can literally hang out with friends in their Beth El home and more!

There are so many beautiful ideas and opportunities to build community and I am beyond excited to help our younger generation create their home and find their community at Beth El.

Shanah Tovah!

Not only does our USY youth group have incredible teen board members who are eager and excited to lead, we have some very exciting programming coming together for our teens as well as our younger children.

B’nai Mitzvah

August 13, 2022 / 16 Av 5782
Vaetchanan

SIERRA JAYNE SCHUSTER

שושנה בת דוד ומלכה

Marnie & David Schuster

Sierra has embraced her bat mitzvah studies with persistence and determination, and we are proud of all she has accomplished.

August 27, 2022 / 30 Av 5782
Re’eh

YLISA FAYE MELENDEZ

צפורה בת שושנה

Shana & Michel Melendez

Isa’s drive and support from her family and community brought her to this important milestone. We are so proud of her!

September 3, 2022 / 7 Elul 5782
Shoftim

RAYNA ISABELLA KAUFMAN

בלע ליאת בת פנחס ומרים אסתר

Justin & Elanna Kaufman

Rayna is a wonderful, confident, and kind young woman who embraces her Jewish heritage. We could not be more proud as she becomes a bat mitzvah.

September 10, 2022 / 14 Elul 5782
Ki Teitzei

JOSELYN ROSE BAKER

חדוה בת ברוך וחוה

Stacy & Barry Baker

Josie is a loving and kind person.We think of her as the total package with so much to offer the world. We couldn’t be prouder as she continues on her path to Jewish adulthood.

October 8, 2022 / 13 Tishrei 5783
Ha’Azinu

SASCHA LOYD MOLDOW

מתתיהו בן ארן ואביגיל

Son of Owen & Abigail Moldow

We are so proud of Sascha. His sense of curiosity and sunny personality will serve him well as he grows into becoming a Jewish adult.

B’nai Mitzvah

October 22, 2022 / 27 Tishrei 5783

Bereshit

ALIZA SHOSHANA OLITZKY

עליזה שושנה בת הרב אבי שמואל ושרה אידל

Dr. Sarah Olitzky and
Rabbi Avi Olitzky & Zoe Stern

Aliza is caring and compassionate. She loves learning new things and cares a lot about working hard at school. She’s very competitive and likes reading and playing sports. She’s excited to become a bat mitzvah and take on the responsibility of Jewish adulthood.

October 22, 2022 / 27 Tishrei 5783

Bereshit

AKIVA MENACHEM OLITZKY

עקיבא מנחם בן הרב אבי שמואל ושרה אידל

Dr. Sarah Olitzky and
Rabbi Avi Olitzky & Zoe Stern

Akiva cares a lot about the people around him. He is creative and funny, and he feels at home on an ice rink playing hockey. Akiva enjoys playing Nintendo with his brother, watching the New York Rangers play and spending his summers at Ramah Wisconsin. He can’t believe he is finally becoming a bar mitzvah and looks forward to continuing his Jewish education.

October 29, 2022 / 4 Cheshvan 5783

Noach

ANDREW JACOB GALE

אשר בן דוד ושולמית

Francie & David Gale

Andrew takes great pride in his Judaism and enjoyed learning more about it as he prepared for his bar mitzvah. We are so proud of his continuously positive attitude, especially during these difficult and unpredictable times, and look forward to celebrating with him as he becomes a Jewish adult.

October 29, 2022 / 4 Cheshvan 5783

Noach

ISABELLA ROSE HERMAN

אהבה בת רענן ויהודית

Judy & Ryan Herman

Isabella embraced her bat mitzvah studies from the beginning. She takes pride in being Jewish and learning all about it. I cannot wait to see her role as a Jewish adult in the years to come.

November 5, 2022 / 11 Cheshvan 5783

Lech L’cha

AL ROBERT KLARFELD

אליעזר בן אהרן וגיטל

Adam Klarfeld & Michelle Horovitz

Al diligently approached his bar mitzvah studies with the same gritty dedication with which he approaches life. He cares so much about his friends and family, and we are so proud of him.

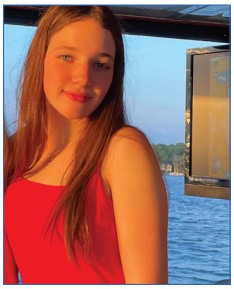

November 5, 2022 / 11 Cheshvan 5783

Vayera

MIA PHYLLIS WOLFE

מיה בת ירדן ויפה

Jill & Yarden Wolfe

Mia is a kind, hardworking and loving daughter. She loves to make people happy. Mia is creative, artistic and curious. She took her bat mitzvah preparation very seriously and we are all very proud of her!

B’nai Mitzvah

November 19, 2022 / 25 Cheshvan 5783

Chayei Sarah

NEEV ABRAHAM BENJAMIN-FINK

ניב בן חיים וניקול

Nicole & Ken Benjamin-FInk

Neev is a loving, bright, and caring young man. He is an inspiration to his sisters and friends. We are very proud of his accomplishments. May HaShem always shine his light on Neev and guide him from strength to strength.

December 3, 2022 / 9 Kislev 5783

Vayetze

JACOB BENNETT MOREIMI

יעקב בן אהרן וחיה

Jen & Mark Moreimi

Jacob has worked hard preparing for his bar mitzvah and looks forward to continuing his Jewish education at Talmud Torah.

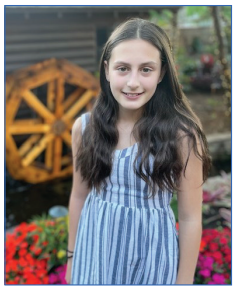

December 10, 2022 / 16 Kislev 5783

Vayishlach

MIRELE TZIPPORAH FISHER

מרים בת יצחק ונעמי

Julian Fisher & Naomi Zuk-Fisher

Mirele has a passion for Jewish learning and community. She has enjoyed challenging herself to lead all the different parts of the Shabbat service.

Mazal Tov!

TZEDAKAH

Tribute donations to Beth El funds honor friends and family, commemoration of significant events, memorialize loved ones and provide essential support to the congregation. Endowment funds provide permanent funding where needed most or for a specific purpose. Endowment funds are held in the Beth El Foundation. Funds for immediate use are used to support specific programs or projects, are for general use and are spent in their entirety. To make a donation, or to establish a new fund through our Foundation, please contact Matt Walzer at 952.873.7309 or at foundation@bethelsynagogue.org.

TODAH RABBAH (THANK YOU)

Beth El gratefully acknowledges the following contributions:

Abe Kozlen Aleph Preschool Endowment Fund

In Memory of Buddy Harris
Barbara Resnick

Alvin & Audrey Kaufman Camp Ramah Scholarship Fund

In Memory of Doris Steiman
Audrey Kaufman

In Memory of Lorraine Klane
Audrey Kaufman

For Speedy Recovery of Meryll Page
Audrey Kaufman

In Memory of Alvin Kaufman
Barbara & Gary Krupp

In Memory of Alvin Kaufman
Barbara Bach

In Memory of Al Kaufman
Donna & Harvey Leviton

In Memory of Alvin Kaufman
Ellen Joseph

In Memory of Alvin Kaufman
Jeanne & Jeffery Stein

In Memory of Al Kaufman
Jeffrey Levy & Ernst Jehn

In Memory of Alvin Kaufman
Jim & Beth Reeves

In Memory of Alvin Kaufman
Karen & Jeff Albert

In Memory of Al Kaufman
Karen & Russell Rubin

In Memory of Al Kaufman
Lois Siegel

In Memory of Alvin Kaufman
Marlene & James Bukstein

In Memory of Al Kaufman
Meryll & Chris Page

In Memory of Alvin Kaufman
Morissa & Joel Lavintman

In Memory of Alvin Kaufman
Nancy & Michael Schoenberger

In Memory of Alvin Kaufman
Phyllis & Philip Garon

In Memory of Alvin Kaufman
Raleigh & Randall Kaminsky

In Memory of Alvin Kaufman
Sharon & Bill Torodor

In Memory of Alvin Kaufman
Sharon Gelperin

In Memory of Al Kaufman
Sheri & Scott Yarosh

In Memory of Alvin Kaufman
St. Albans Mill One Condo Association Inc.

In Memory of Al Kaufman
Stacey & Gary Bush

In Memory of Alvin Kaufman
Sue Ellen & Stuart Borken

Ann & Oscar Victor USY Fund

In Memory of Zola Friedman
Brian Friedman

In Memory of Zola Friedman
Daniel & Rose Sloven

APS General Support Contributions

In Memory of Lorraine Klane
Barbara Raport

In Memory of Arthur Lavintman
Barbara Weil

Arnold & Helen (Honey) Dobrin Family Fund

Happy Anniversary Gail Bender Satz & Mark Satz
Stanley & Carol Dobrin

Arthur & Irene Stillman Educational Endowment Fund

In Honor of Bob Stillman
Rochelle & Marvin Stillman

In Honor of Estelle Stillman
Rochelle & Marvin Stillman

Audrey Abrams & Neil Newman Cantorial Fund

In Honor of Cantor Neil Newman
Sally Forbes Friedman

Thinking of Dan Ribnick
Sally Forbes Friedman

Thinking of Elliott Badzin
Sally Forbes Friedman

In Memory of Gregory Brodsky
Sally Forbes Friedman

In Memory of Marvin Eisenstein
Sally Forbes Friedman

In Memory of Ron Sackheim
Sally Forbes Friedman

In Memory of Buddy Harris
Saranee & Neil Newman

In Memory of Marvin Eisenstein
Saranee & Neil Newman

In Memory of Steve Shamblott
Saranee & Neil Newman

In Memory of Zola Friedman
Saranee & Neil Newman

In Memory of Marvin Eisenstein
Sheila & Stewart Derechin

In Memory of Marvin Eisenstein
Wendy Lovell-Smith & Colin Smith

Barbara and Gary Krupp Fund

Happy Anniversary Barbara & Gary Krupp
Shana Krupp Melendez & Michel Melendez

Barbara D. & Lee Bearmon Eitz Chaim Adult Education Fund

Happy Birthday Barbara Reder
Barbara Bearmon

Happy Birthday Ellen Spokane
Barbara Bearmon

Happy Birthday Lois Baum
Barbara Bearmon

In Memory of Lorraine Klane
Barbara Bearmon

In Memory of Ron Rabinowitz
Susan & Michael Blehert

BEMA Support

In Memory of Zelda Rae Walder
Deborah Deutsch

In Memory of Stuart Fogel
Surrie & Charles Desnick

Ben & Bernice Fiterman Mitzvah Fund

In Honor of Mary Baumgarten
Amy & Jeff Aronow

For Speedy Recovery of Martin Kieffer
Bonnie & Marvin Zeff

In Honor of Mary Baumgarten
Bonnie & Marvin Zeff

In Appreciation of Elissa & Rabbi Rick Sherwin
Steven Greenberg

Beth El Foundation General Fund

In Memory of Zola Friedman
Audrey Goldfarb

In Memory of Dean Pepper
Barbara & Gary Krupp

In Memory of Art Lavintman
Leslie & Bernie Goldblatt

Beth El History Project Fund

In Honor of Bonnie Heller
Roberta & Elliot Cohen

Beth El Men's Club Educational Endowment Fund

In Memory of Zola Friedman
Cindy Katz

Beth El Senior Programming & Support Fund

In Memory of Dr. Mace Goldfarb
Cindy Katz

In Memory of Lorraine Klane
Robert Pratt

Bobby & Elliot Cohen Arts & Judaica Fund

In Memory of Buddy Harris
Roberta & Elliot Cohen

In Memory of Dr. Mace Goldfarb
Roberta & Elliot Cohen

In Memory of Marvin Eisenstein
Roberta & Elliot Cohen

In Memory of Zola Friedman
Roberta & Elliot Cohen

Bonnie & Len Zeff Community Caring Fund

In Memory of Doug Cohen
Bonnie & Alan Ziskin

In Memory of Robin Herman
Bonnie & Leonard Zeff

Burton & Diane Weisberg Camp Ramah Fund

In Honor of Alli
Harriette & Fred Burstein

Camp Ramah Scholarship Fund

Mazel Tov Maya Ryaboy
Ann Ginsburgh Hofkin & Michael Hofkin

Cantor Abrams Celebrate the Arts Fund

In Memory of Marvin Eisenstein
Amy & Lee Friedman

In Memory of Marvin Eisenstein
Brenda & Edward Schwartzberg

In Memory of Marvin Eisenstein
Harriette & Fred Burstein

In Memory of Marvin Eisenstein
Karen & Ron Sigal

In Appreciation of Lisa & John Simon
Robyn & Benjamin Tisser

In Memory of Marvin Eisenstein
Shelley & Harry Jacobs

In Memory of David Halper
Steve Waller

In Memory of Marvin Eisenstein
Sylvia & Harvey Keller

Cantor Audrey Abrams Discretionary Fund

In Memory of Marvin Eisenstein
Diane Weisberg

In Honor of Cantors Abrams and Newman
Pennie Shapiro

Cantor Benjamin Tisser Discretionary Fund

In Honor of Gary Sackt
Sanford Nusbaum

Cantor Neil Newman Tribute Fund

Mazel Tov Saranee & Cantor Neil Newman
Riva & Ellis Nolley

Cantorial Chair

In Honor of Cantor Audrey Abrams
Robert Kramer & Susi Saxl

Daryle Silver Aleph Preschool Fund

In Memory of Dr. Sheldon Segal
Mary Ellen & Nate Karol

In Memory of Patrick McCue
Mary Ellen & Nate Karol

In Memory of Sister of Phyllis Michalek
Myrna Schaeffer

David & Ida Bach Fund

In Memory of Marilyn Broms
Wendy & Howard Bach

For Speedy Recovery of Meryll Page
Wendy & Howard Bach

David & Marla Frank USY Scholarship Fund

In Memory of Zola Friedman
Rochelle Kotlarz

Fanny & Leonard Margolis Fund

In Memory of Herbert Margolis
Lucille Abramovitz

In Memory of Herbert Margolis
Mark Abramovitz

In Memory of Herbert Margolis
Michelle & Mitchell Bloom

Fay & Leonard Ribnick Program Fund

In Memory of Arthur Lavintman
Louise & Jerry Ribnick

In Memory of Douglas Cohen
Louise & Jerry Ribnick

In Memory of Lorraine E. Klane
Louise & Jerry Ribnick

Florence & Sam Bright Aleph School Endowment Fund

In Memory of Arnold Lehrman
Mark Abramovitz

For Speedy Recovery of Jodi Livon-Rein
Mark Abramovitz

In Honor of Mary Baumgarten
Mark Abramovitz

In Memory of Vera Himes
Mark Abramovitz

In Memory of Arnold Lehrman
Michelle & Mitchell Bloom

Gary and Bonnie Bongard Goldish Kehilah Fund

In Memory of Lorraine Klane
Bonnie & Gary Goldish

General Camp Scholarships Fund

Mazel Tov Preston Kieffer
Deborah & Sandy Selnick

For Speedy Recovery of Marty Kieffer
Nancy & Michael Schoenberger

Greater Beth El Fund

In Memory of Marilyn Broms
Allison Rosenthal

In Memory of Dina Shagalov
Anna & Alex Shagalov

Happy Birthday Jan Raskin
Barbara & Gary Krupp

In Appreciation of Beth El Synagogue
Barbara Bach

Thinking of Meryll Page
Barbara Bach

Thinking of Pam Kaufman
Barbara Bach

In Memory of David Brudnoy
Bernice & Michael Frisch

In Memory of Joe Moses
Betty Kohn

In Memory of Arthur Lavintman
Bruce Nemer

In Honor of Rabbi Avi Olitzky
Carolyn Gerr

In Memory of Kay Johnson Ronngren
Catherine Carlson

In Memory of Lorraine Klane
Cindy Amberger & Lynne Hvidsten

In Memory of Lorraine Klane
Deborah & Jeff Sugerman

For Speedy Recovery of Marty Kieffer
Deborah & Sandy Selnick

In Memory of Buddy Harris
Debra & John Orenstein

In Honor of Harlan Greenberg
Dyan & Sheldon Goodman

In Appreciation of Etta Bernstein
Elaine & David Liss

Happy Anniversary Ann & Bruce Hope
Elayne & Larry Chiat

In Memory of Joe Moses
Elayne & Larry Chiat

Happy Anniversary Sandy & Tris Hage
Elayne & Larry Chiat

In Memory of Stuart Fogel
Ellen Berdass Feldman

In Memory of Buddy Harris
Estelle Weiss

In Memory of Zola Friedman
Estelle Weiss

In Memory of Lorraine Klane
Etta & Michael Barry

Happy Anniversary Debbie & Sandy Selnick
Jeanne & Charles Bernath

In Memory of G. Gregory Brodsky
Jeanne & Jeffery Stein

In Memory of David Halper
Jennifer Adelberg

In Memory of Zola Friedman
Jodi & Daniel Rosen

In Memory of Barbara Segal
Judith & Richard Spiegel

In Memory of Lawrence Spiegel
Judith & Richard Spiegel

In Memory of Marilyn Broms
Judith & Richard Spiegel

In Memory of Harvey Leonard Katz
Judy & Eric Bleicher

In Memory of G. Gregory Brodsky
Karen & H. Irving Katz

In Memory of Sheldon Epstein
Karen & H. Irving Katz

In Memory of Steve Shamblott
Karen & H. Irving Katz

In Memory of Lorraine Klane
Karen & Ron Sigal

For Speedy Recovery of Mike
Karla Martinez

In Memory of Francine Poncher
Leah & Simon Temkin

Happy Birthday Jan Raskin
Lee Moral

In Memory of Lorraine Klane
Leslie Held

In Memory of Buddy Harris
Linda & Michael Platt

In Memory of Doris Steiman
Linda & Michael Platt

In Memory of G. Gregory Brodsky
Linda & Michael Platt

In Memory of Steve Shamblott
Linda & Michael Platt

In Memory of Art Lavintman
Lorraine Applebaum

In Memory of Douglas Cohen
Lorraine Applebaum

In Memory of I. Dean Pepper
Louise & Jerry Ribnick

In Memory of Ron Rabinowitz
Marcia Harris

Happy Anniversary Estelle & Bob Stillman
Marilyn Marker

In Memory of Art Lavintman
Mary & Jack Baumgarten

Happy Birthday Cantor Neil Newman
Mary & Jack Baumgarten

In Memory of Doris Steiman
Mary & Jack Baumgarten

In Memory of Marvin Eisenstein
Mary & Jack Baumgarten

In Memory of David Halper
Melanie Barry

In Memory of Lorraine Klane
Meryll & Chris Page

In Memory of Sheldon Epstein
Miriam Freidson & Dale Hillman

In Honor of Rabbi Alexander Davis and Cantor Ben Tisser
Morton Percansky

In Memory of Lorraine Klane
Nancy & Michael Schoenberger

In Memory of Alvin Kaufman
Nancy & Steven Schachtman

In Memory of Lorraine Klane
Nancy & Steven Schachtman

Happy Anniversary Judy & Howard Sadoff
Naomi & Joel Oxman

In Memory of Mace Goldfarb
Neal Ball

In Memory of Buddy Harris
Orlin Silverman

In Memory of Alvin Kaufman
Phyllis & Erwin Abrams

In Memory of Douglas Cohen
R A & Margaret Ungerman

In Honor of Alexander Blehert
Rachel Levitt

In Memory of Lorraine Klane
Reida Lazer-Chein & David Chein

In Honor of Abe Percansky Segel
Renee & Herb Ganeles

In Memory of Jean Taback
Renee & Herb Ganeles

In Memory of Marilyn Percansky
Renee & Herb Ganeles

In Memory of Lorraine Klane
Riva & Craig Kupritz

In Memory of Alvin Kaufman (z"l)
Riva & Ellis Nolley

In Memory of Doris Steiman (z"l)
Riva & Ellis Nolley

In Memory of G. Gregory Brodsky
Riva & Ellis Nolley

In Memory of Lejzor Przetycki
Riva & Ellis Nolley

In Memory of Doris Steiman
Sandra Laskin & David Bednar

In Memory of Gregory Brodsky
Sandra Laskin & David Bednar

In Appreciation of Bill Torodor
Sara & Jeff Braverman

In Memory of Art Lavintman
Sharon Gelperin

Mazel Tov Dr. Irving Katz
Sharon Guffan

Mazel Tov Stewart & Sheila Derechin
Sharon Guffan

In Memory of Lorraine Klane
Sheila & Stewart Derechin

In Memory of Steve Shamblott
Sheila & Stewart Derechin

In Memory of Joe Moses
Sheri & Scott Yarosh

In Memory of Lorraine Klane`
Sheri Lear

In Honor of Anne & Allen Wolf
Shirley & Laurence Zipkin

In Memory of Peter Kuretsky
Shirley & Laurence Zipkin

Happy Birthday Reva Gould
Shirley & Laurence Zipkin

In Memory of Alvin Kaufman
Shirley Baratz

In Memory of Buddy Harris
Sonia & Ronald Ungerman

In Memory of Lorraine Klane
Susan & James Walder

In Memory of Marilyn Broms
Susan & James Walder

Happy Anniversary Sandy & Tris Hage
Susan & James Walder

In Memory of Art Lavintman
Susan & William Goldenberg

In Memory of Buddy Harris
Sylvia & Harvey Keller

In Memory of Leo Fine
Sylvia & Harvey Keller

In Memory of Lorraine Klane
Sylvia & Harvey Keller

In Memory of David Halper
Tammy Birnberg

In Memory of Ryan Gallagher
Tammy Schwartz

Happy Birthday Fredric Rose
Trish & David Rose

In Memory of David Halper
Wendy Lovell-Smith & Colin Smith

In Memory of Zola Friedman
Wendy Lovell-Smith & Colin Smith

Harold & Marian Goldberg Memorial Endowment Fund for Jewish Education

In Honor of Mary Baumgarten
Deborah & Jeffrey Schein

Harry & Edith Ostrow Educational Endowment Fund

In Memory of Morrie Arenson
Sheila Goldstein

In Memory of Shirley Jacobson
Sheila Goldstein

Isadore and Sarah Lavintman Education Fund

In Memory of Arthur Lavintman
Ann Ginsburgh Hofkin & Michael Hofkin

In Memory of Arthur Lavintman
Arlene & Robert Livon

In Memory of Arthur Lavintman
Beth Stiegler Puchtel & Scott Puchtel

In Memory of Arthur Lavintman
Betty Kohn

In Memory of Art Lavintman
Bonnie & Gary Goldish

In Memory of Art Lavintman
Cheryl Perecman

In Memory of Art Lavintman
Deborah & Sandy Selnick

In Memory of Art Lavintman
Donald Pastor & David Goldstein

In Memory of Art Lavintman
Evelyn & Alan Ingber

In Memory of Arthur Lavintman
Joanna & Peter Sussman

In Memory of Arthur Lavintman
Jody & Howard Sigal

In Memory of Arthur Lavintman
Linda & Ronald Mash

In Memory of Art Lavintman
Mary & Ben Manderfeld

In Memory of Arthur Lavintman
Michael Goldstein & Paula Carlson

In Memory of Art Lavintman
Michele & Seth Meisler

In Memory of Art Lavintman
Mitchell Bloom

In Memory of Art Lavintman
Nancy & Michael Schoenberger

In Memory of Arthur Lavintman
Robert Edelstein

In Memory of Art Lavintman
Sari & Harry Engel

In Memory of Arthur I. Lavintman
Schechter Dokken Kantor Andrews & Selcer Ltd

In Memory of Art Lavintman
Sharon Snyder

In Memory of Dana Kleinsteuber
Sharon Snyder

In Memory of Arthur Lavintman
Sheila & Stewart Derechin

In Memory of Art Lavintman
Shelley Segal

In Memory of Art Lavintman
Terry & Richard Kleinbaum

In Memory of Arthur Lavintman
Wendy & Howard Bach

Ivan and Karen Brodsky Presidential Fund

In Memory of Greg Brodsky
Donna & Harvey Leviton

In Memory of Doris Steiman
Harriette & Fred Burstein

In Memory of Gregory Brodsky
Harriette & Fred Burstein

In Memory of Doris Steiman
Joanne & Jim Smith

In Memory of Gregory Brodsky
Joanne & Jim Smith

In Memory of Doris Steiman
Judith & Richard Spiegel

In Memory of G. Gregory Brodsky
Judith & Richard Spiegel

In Memory of Doris Steiman
Karen & H. Irving Katz

In Memory of Al Kaufman
Karen & Ivan Brodsky

In Memory of Buddy Harris
Karen & Ivan Brodsky

In Memory of I. Dean Pepper
Karen & Ivan Brodsky

In Memory of Greg Brodsky
Lili Chester

In Memory of Doris Steiman
Loreen & Perry Silverman

In Memory of Doris Steiman
Louise & Jerry Ribnick

In Memory of G. Gregory Brodsky
Marlene & James Bukstein

In Memory of Doris Steiman
Mitzi & Terry Kane

In Memory of Greg Brodsky
Mitzi & Terry Kane

In Memory of Doris Steiman
Muriel & Felix Zwiebel

In Memory of G. Gregory Brodsky
Muriel & Felix Zwiebel

In Memory of Doris Steiman
Nancy & Michael Schoenberger

In Memory of G. Gregory Brodsky
Nancy & Michael Schoenberger

In Memory of Doris Steiman
Naomi & Joel Oxman

In Memory of Doris Steiman
Pam & Ronald Kaufman

In Memory of Doris Steiman
Rachel & Michael Goldman

In Memory of Doris Steiman
Roberta & Fred Kravitz

In Memory of Doris Steiman
Sharon Gelperin

In Memory of G. Gregory Brodsky
Sharon Gelperin

In Memory of Doris Steiman
Susan & Michael Blehert

In Memory of G. Gregory Brodsky
Wendy Lovell-Smith & Colin Smith

Jacki & Bill Broze Israel Experience Fund

In Honor of Elliot
Jacalyn & William Broze

In Memory of Peter Kuretsky
Jacalyn & William Broze

In Honor of Rory
Jacalyn & William Broze

Mazel Tov Tova Ruth
Jacalyn & William Broze

Judy Silverman Memorial

In Honor of Orlin Silverman
Connie Woodworth

In Honor of Rhett Allen Otte
Connie Woodworth

Kehilat Schein Fund

In Honor of Judah Fisher
Deborah & Jeffrey Schein

In Memory of Robert Latz
Deborah & Jeffrey Schein

Leon and LouAnn Bongard Senior Program Fund

In Honor of Jan Raskin
Bonnie & Gary Goldish

In Honor of Jan Raskin
Midge & Barry Frailich

Loaves and Fishes

In Memory of Philip Greenberg
Diana & Gary Rosen

In Memory of Samuel Lichterman
Diana & Gary Rosen

In Memory of Stephen Goldstein
Diana & Gary Rosen

Mandelbaum Fund

In Memory of Sally Izek Toushin
Pearl Berdass

Marcia & Jerry Yugend Fund for Social Justice

In Memory of Dean Pepper
Elise Lieberthal

In Memory of Dean Pepper
Riva & Craig Kupritz

In Memory of Dean Pepper
Susan & Michael Blehert

Martha & Simon Cohen Scholarship Fund

In Memory of Rosalie Rosoff
Geri & Jeffrey Sweet

Mary Baumgarten B'nai Mitzvah Program Fund

In Appreciation of Mary Baumgarten
Ann Ginsburgh Hofkin

In Honor of Mary Baumgarten
Barbara Bach

In Honor of Mary Baumgarten
Barbara Bearmon

In Honor of Mary Baumgarten
Caryn & Fred Goldberg

In Honor of Mary Baumgarten
Deborah & Sandy Selnick

In Honor of Mary Baumgarten
Deborah Deutsch

In Honor of Mary Baumgarten
Donna & Harvey Leviton

In Honor of Mary Baumgarten
Dr. Joe Rine

In Honor of Mary Baumgarten
Eileen & Harold Scherling

In Honor of Mary Baumgarten
Eileen & Michael Kopman

In Honor of Mary Baumgarten
Ephraim Eyal

In Honor of Mary Baumgarten
Fran & Marvin Burstein

In Honor of Mary Baumgarten
Helen & Rick Siegel

In Honor of Mary Baumgarten
Jeanne Astren

In Honor of Mary Baumgarten
Judith & Richard Spiegel

In Honor of Mary Baumgarten
Lili Chester

In Honor of Mary Baumgarten
Linda & Michael Fiterman

In Honor of Mary Baumgarten
Marilyn & Harvey Chanen

In Honor of Mary Baumgarten
Marion Oakes

In Appreciation of Mary Baumgarten
Marlene & James Bukstein

In Honor of Mary Baumgarten
Midge & Barry Frailich

In Honor of Mary Baumgarten
Nancy & Steven Schachtman

In Honor of Mary Baumgarten
Nechama Yaari

In Honor of Mary Baumgarten
Pam & Ronald Kaufman

In Honor of Mary Baumgarten
Paula & Marshall Lehman

In Honor of Mary Baumgarten
Peggy & Joel Mandel

In Honor of Mary Baumgarten
Robin & Jeffrey Estrin

In Honor of Mary Baumgarten
Sara & Boris Zuk

In Honor of Mary Baumgarten
Sheila & Stewart Derechin

In Honor of Mary Baumgarten
Terry & Richard Kleinbaum

In Honor of Mary Baumgarten
Tony Rubin

Max & Ida Sanders Fund for Youth Program Scholarships

In Memory of Zola Friedman
Betsy & Bob Fine

Midge and Barry Frailich Caring Community Fund

Happy Birthday Efraim Rose
Elaine & David Liss

In Honor of Millie Eileen Florence
Midge & Barry Frailich

In Honor of Zev
Nancy & Michael Schoenberger

Mindy & Dan Ribnick Fund

For Speedy Recovery of Danny Ribnick
Cheryl Perecman

For Speedy Recovery of Danny Ribnick
Karen & H. Irving Katz

For Speedy Recovery of Dan Ribnick
Nancy & Steven Schachtman

For Speedy Recovery of Dan Ribnick
Sheila & Stewart Derechin

For Speedy Recovery of Dan Ribnick
Sherry & James Rudin

Happy Birthday Dan Ribnick
Susan & James Walder

For Speedy Recovery of Danny Ribnick
Terry & Richard Kleinbaum

Minyan Fund Donations

For Speedy Recovery of Danny Ribnick
Steven & Julie Rose

Mogan David USY Scholarship Fund

In Honor of Gary Bush
Judith & Cary Shaich

Myrl Lavintman Youth Benefit Fund

In Memory of Arthur Lavintman
Tammy Schwartz

Nathan Gottesman Torah Endowment Fund

In Honor of Steve Parks
Barbara & Larry Parks

Happy Birthday Baruch Tzipor Parks
Elaine & David Liss

North American Jewish Choral Festival Choir Fund

In Memory of Lorraine E. Klane
Cheryl Frazes Hill

Oleisky-Blumberg Library Fund

In Memory of Joseph Moses
Donna & Richard Wolfson

Philip & Rivel Greenberg Family Fund for Holocaust Awareness

In Memory of Lorraine Klane
Nancy & Alan Nager

In Memory of Barbara Grandis
Rivel Greenberg

In Memory of Dean Pepper
Rivel Greenberg

In Memory of Marilyn Broms
Rivel Greenberg

Phyllis B. & Howard (Buddy) Harris Continuing Education Fund

In Memory of Buddy Harris
Annette & Richard Ozer

In Memory of Buddy Harris
Audrey Goldfarb

In Memory of Buddy Harris
Betsy & Bob Fine

In Memory of Howard Harris
Beverly Weinberg

In Memory of Buddy Harris
Carol Shapiro

In Memory of Howard "Buddy" Harris
Carolyn Gerr

In Memory of Buddy Harris
Deborah Deutsch

In Memory of Buddy Harris
Donna & Harvey Leviton

In Memory of Buddy Harris
Harold & Susan Koritz

In Memory of Howard Harris
Jodi & Daniel Rosen

In Memory of Buddy Harris
Karen & H. Irving Katz

In Memory of Howard "Buddy" Harris
Lois & Dale Dobrin

In Memory of Buddy Harris
Marilyn Chern

In Memory of Buddy Harris
Patty Schenker

In Memory of Buddy Harris
Sheila & Stewart Derechin

In Memory of Howard (Buddy) Harris
Shirley Haskovitz

In Memory of Buddy Harris
Tammy Schwartz

In Memory of Howard "Buddy" Harris
Wendy Lovell-Smith & Colin Smith

Prayer Book & Sanctuary Fund

Happy Birthday Bob Walensky
Davidene & Gary Weinberg

In Honor of Fred Rose
Evan Rose

In Memory of Robert Greenberg
Gail & Michael Milchman

In Memory of Rosalie Fern Rosoff
Nancy & Michael Schoenberger

Rabbi Alexander Davis Discretionary Fund

In Memory of Stuart Davis
Brenda & Edward Schwartzberg

In Honor of Caleb Hausman & Rachel Carlson
Christine & Seth Hausman

In Memory of Marilyn Broms
Deborah & Sandy Selnick

In Appreciation of Rabbi Davis
Elaine & David Liss

In Memory of Rosalie Fern Rosoff
Elaine & David Liss

In Appreciation of Beth El Synagogue
Faye & Steven Krasner

In Memory of Tom Jrack
Bukstein & Deschamps Families

In Memory of Lorraine Klane
Jeffrey Levy & Ernst Jehn

In Memory of Doris Steiman
Lynne & Alan Grusby

In Memory of Stuart Davis
Maxine Marcus

In Honor of Rabbi Alexander Davis
Pennie Shapiro

In Memory of Stuart Davis
Ruth & Warren Solom

In Memory of Harvey Leonard Katz
Sandra & David Wildermuth

In Appreciation of Rabbi Alexander Davis
Sharon Gelperin

In Honor of Ozzy Lou Cohen
Sondra & Michael Cohen

In Memory of Marilyn Broms
Susan & Michael Blehert

Rabbi Avi Olitzky Youth Engagement Fund

In Appreciation of Rabbi Avi Olitzky
Brenda & Edward Schwartzberg

In Honor of Rabbi Avi Olitzky
Elayne & Larry Chiat

In Memory of Zola Friedman
Jennifer Berman

In Appreciation of Rabbi Avi Olitzky
Laura & Stephen Silberfarb

In Memory of David Adam Kronick
Stefanie & Robert Karon

Rabbi Avi S. Olitzky Discretionary Fund

In Honor of Rabbi Avi Olitzky
Pennie Shapiro

Rabbi Kassel Abelson USY Leadership Fund

In Memory of Zola Friedman
Debra Pobiel

Ralph Z. Yellen & Bess Yellen Cohen Scholarship Fund

In Memory of Albert Nahmani
Dian & Stuart Yellen

In Memory of Gene Epstein
Dian & Stuart Yellen

In Memory of Harvey Gurewitz
Dian & Stuart Yellen

In Memory of Jerry Finkelstein
Dian & Stuart Yellen

In Memory of Marilyn Percansky
Dian & Stuart Yellen

In Memory of Rosalie Rossoff
Dian & Stuart Yellen

Rose & Sol Bukstein Sukkah Hospitality Fund

In Appreciation of Embroidery By Marlene, Marlene Bukstein
Daniel & Rose Sloven

In Memory of Dean Pepper
Marlene & James Bukstein

In Memory of Lorraine Klane
Marlene & James Bukstein

Mazel Tov Preston Kieffer
Marlene & James Bukstein

In Memory of Rosalie Fern Rosoff
Marlene & James Bukstein

Happy Anniversary Sandy & Tris Hage
Marlene & James Bukstein

Mazel Tov Sydnie Sevak
Marlene & James Bukstein

Sally & Sam Greenberg Herzl Camp Scholarship Fund

In Honor of Harley & Ellen Greenberg
Harolyn Rudoy

In Appreciation of Jill Blustin, Mary Baumgarten, Rabbi Davis, and Cantor Tisser
Melissa & David Kieffer

In Memory of Stuart Fogel
Naomi & Joel Oxman

In Honor of Ellen & Harley Greenberg
Sari & Harry Engel

In Honor of Harley and Ellen Greenberg
Shelley Kornblum & Myron Greenberg

Happy Anniversary Harley & Ellen Greenberg
Shirley & Burt Politz

Shirley R. Abelson Aleph School Fund

In Memory of Lorraine Klane
Amy & Thomas Lieberman

Summer Experience in Israel Fund

In Memory of Lorraine E. Klane
John Giese

Torodor-Levy Family Summer Scholarship Fund

In Memory of I. Dean Pepper
Sharon & Bill Torodor

In Memory of Lorraine Klane
Sharon & Bill Torodor

In Memory of Marvin Jacobson
Sharon & Bill Torodor

In Memory of Regina Pshetizky
Sharon & Bill Torodor

WL Kiddush & Hamentaschen

In Memory of Dean Pepper
Eva Broude

In Honor of Jim Cohen
Lisa & James Cohen

Women's League USY Scholarships

In Memory of Sheldon Winnig
Beverly & Howard Radin

In Memory of Zola Friedman
Michele & Seth Meisler

Youth Department Support Contributions

In Memory of Zola Friedman
Andrea & Robert Oleisky

In Memory of Zola Friedman
Britt McDonnell

In Memory of Zola Friedman
Sheila & Stewart Derechin

In Memory of Zola Friedman
Sue & Michael Nelson

Zuk-Fisher Shabbat Kiddush Lunch Fund

In Memory of Lorraine Klane
Elaine & David Liss

In Memory of Malcolm Gordon
Elaine & David Liss

This list reflects donations made as of 6/30/22.

YAHRZEIT TZEDAKAH CONTRIBUTIONS

We honor our loved ones through donations that support their values and continue their lives.

CONTRIBUTOR	IN MEMORY OF
Aaron Milgrom & Dawn Baker	Esther Milgrom
Amanda Hillman & Ben Chowen	Debbie Hillman
Amy & Charles Segelbaum	Brindall Zweig
Amy & Charles Segelbaum	Joyce Segelbaum
Andrea & Fred Rose	Jack Kirschbaum
Andrea & Steven Heifetz	Mildred Halter
Andrea Weisberg & Daniel Rutman	Abe Armel
Andrea Weisberg & Daniel Rutman	Dr. Louis Weisberg
Andrea Weisberg & Daniel Rutman	Florence Weisberg
Anna & Alex Shagalov	Berta Vayman
Anna Berkovich	Moicey Goyhenberg
Anna Berkovich	Zhan Berkovich
Arlene & Alvin Dietz	Hyman Sedransky
Audrae & Jerry Rosenzweig	A.M. Rosenzweig, Sam Rosenzweig, Moe Rosenzweig
Audrey Kaufman	Annette Davidson
Audrey Kaufman	Rose Kaufman
Barbara & Gary Krupp	Faye Naomi Krupp
Barbara & Joel Handler	Sol Serber
Barbara Bearmon	Bertha & Aaron Bearmon
Barbara Bearmon	Lee Bearmon
Barbara Drucker	Harold Drucker
Barbara Drucker	Richard Drucker
Barbara Friedman	Norbert Sobek
Barbara Resnick	Ida Dien Kozlen
Barbara Resnick	Lee Resnick
Barbara Weil	Naomi Salloway
Bea & Howard Kampf	Gerda Kampf
Bernice & Michael Frisch	Lillian Frisch
Bernice & Michael Frisch	William Frisch
Beverlee Rockler Fine	Sylvia Rockler
Blanche Singer	Nathan Sherman
Blanche Singer	Sadie Singer
Bonnie & Alan Ziskin	Dianne Ziskin Siegel
Bonnie & Alan Ziskin	Pauline Ziskin
Bradley & Susan Melnick	Herbert Chernoff
Brigid Raskin	Jerry Raskin
Cerene Rosen	Barney Rosen
Cerene Rosen	Mildred Gershone
Cindy & Jeffrey Goldish	Betty Klebanoff
Cindy & Jeffrey Goldish	Lois Goldish
Cindy & Jeffrey Goldish	Murray Klebanoff
Dana Beth & David Weisman	Ronald Geller
Daniel Snyder	Cheryl Snyder
Daniel Snyder	David Edward Snyder
Daniel Snyder	Edward Snyder
Daniel Snyder	Rosemarie Snyder
David Levinson & Greta Fagerland	Abe Levinson
David Levinson & Greta Fagerland	Syme Levinson
Davidene & Gary Weinberg	Mitchell Walensky
Davidene & Gary Weinberg	Sophie Walensky
Deborah & Jeffrey Schein	Barbara Kanensohn
Deborah & Jeffrey Schein	Donna Price
Deborah & Jeffrey Schein	Herb Bernstein
Deborah & Jeffrey Schein	Marsha Johnson
Deborah & Sandy Selnick	Arnold Bernath
Deborah & Sandy Selnick	Bertha Chazankin
Deborah & Sandy Selnick	David Selnick Rose Selnick
Deborah & Sandy Selnick	Mary Doroshow
Deborah & Sandy Selnick	Sylvia Selnick

CONTRIBUTOR	IN MEMORY OF
Deedra & Joel Muscoplat	Ethel Muscoplat
Diane Berg	Irving Berg
Diane Berg	Morris Kauffman
Dori & Herbert Weisman	Katherine Weisman
Dr. Lowell Baker	Rose Baker
Dr. Lowell Baker	Sol Berezovsky
Eileen Sadoff	Sylvia Grossman
Elaine & Charles Abramson	Aaron & Evelyn Abramson
Elaine & Charles Abramson	Ann Cohn
Elaine & Charles Abramson	Herbert Schwartz
Elaine & David Liss	Gerald Ellis
Elaine & David Liss	Peggy Liss
Elaine & David Liss	Rose Rae Hillman
Elaine & Howard Schwimmer	Rose Baker
Elaine Niman	Ruth Niman
Elaine Rothman	Edythe London
Elaine Rothman	Libby Rothman
Ellen & Harley Greenberg	Eleanor Gantman
Ellen & Harley Greenberg	Philip Dolinsky
Ellen & Harley Greenberg	Shaina Chaya Dolinksy
Falina & Boris Avrutin	Eugene Avrutin
Gail Rosenblum	Sidney Rosenblum
Genya & Joseph Buslovich	Manya Buslovich
Haley Schaffer & Martin Chester	Sheldon Chester
Heidi & Howard Gilbert	Barney Applebaum
Helen & Richard Averbach	Rose Averbach
Helen & Rick Siegel	Sidney Siegel
Jacqueline Sadoff	Samuel Rank
James & Maida Fruen	Renee Fruen
Jane & Randy Rosenzweig	Myrl Lavintman
Janet & Ronald Plotsker	Joan Wolf
Jeffrey Gershone	Sam Gershone
Jeffrey Levy & Ernst Jehn	Isaac Ribnick
Jeffrey Levy & Ernst Jehn	Morris Levy
Jill & Jeffrey Rabinovitz	Sandra Rabinovitz
Joan Adelman	Larry Adelman
Jodi Lebewitz Davis & Michael Davis	Daniel Davis
Jodi Lebewitz Davis & Michael Davis	Eli Melikh Mayer Lebewitz
Jodi Lebewitz Davis & Michael Davis	Jon Lebewitz
Joseph Novich	Max Novich
Joy Greenberg & Marshall Levin	Bernice Greenberg
Joyce & Myron Shapiro	Harris Shapiro
Joyce & Myron Shapiro	Sharyn Steinman
Judith & Richard Spiegel	Helen Lubet
Judith & Richard Spiegel	Lawrence Spiegel
Judith & Richard Spiegel	Max Lubet
Judy Goulin	Hyman Sedransky
Julie Hirsch & Ron Feldman	Israel Feldman
Kaori Yamada & Andrew Karch	Debbie Karch
Karen & Ron Sigal	Steven Rosoff
Kathy & Allan Share	Maxine Stewart
Laura & Stephen Silberfarb	Marcia Silberfarb
Laurie Serber	Marilyn & Paul Serber
Leah & Simon Temkin	Shendel Temkina
Leemona Armel	Abe Armel
Leemona Armel	Norman Armel
Linda & Lowell Bialick	Rose Averbach
Linda & Paul Benenson	Sam Benenson
Linda & Ronald Mash	Darlene Schwartz
Linda Brody Ettedgui & Avraham Ettedgui	Hannah Ettedgui

YAHRZEIT TZEDAKAH CONTRIBUTIONS

We honor our loved ones through donations that support their values and continue their lives.

CONTRIBUTOR	IN MEMORY OF
Linda Brody Ettedgui & Avraham Ettedgui	Joseph Ettedgui
Lois Perwien	Ben Brodsky
Lois Siegel	Clare Schwartz
Lois Siegel	Robert Schwartz
Loreen & Perry Silverman	Sylvia Nairn
Loreen & Perry Silverman	Vera Udell
Lorita Jacobson	Ann Weinberg
Louis Goldich	Charles Dubinsky
Louise Kloner	Stuart Kloner
Maraline Slovut	Gordon Slovut
Marc Rice	Abe Armel, Ann Armel, Norman Armel, Rachel Rappaport, Herman Rice, Steven Rice, Rose Rice, Sam Rice
Marcia Harris	Melvin Harris
Margie & Thomas Neiman	Dolores Neiman
Mark Appelbaum	Ellen Appelbaum Trauben
Mark Appelbaum	Kenneth Appelbaum
Mark Laboe	Rose Kasdan
Mark Laboe	William Kasdan
Mark Vertelney	Joseph Vertelney
Mark Vertelney	Rita Vertelney
Marlene & James Bukstein	Morey Goldstein
Marlene & James Bukstein	Rose Bukstein
Marlene Garvis	Arlan Garvis
Marlene Garvis	Mildred Garvis
Marlene Garvis	William Garvis
Marlene Lebewitz	Eli Melikh Mayer Lebewitz
Marsha & Bruce Campbell	Harold Schenker
Melanie Barry	James Goldberg
Morris Sandler	Lorraine Sandler
Morris Sandler	Sam Sandler
Morton Silverman	Hyman Shinder
Ms. Joy Wener Bang	David Wener
Ms. Pam Lehman	Jack Kay
Muriel & Felix Zwiebel	Kalman Zwiebel
Myrna Schaeffer	Manuel Levitan
Nadine Kivens	Hy Kivens
Nadine Kivens	Joseph Pase
Nancy & Jay Dworsky	Judy Dworsky
Nancy & Joel Kremsdorf	Marlys Buchler
Nancy Gildin & Allan Klugman	Ben Klugman, Bess Klugman, Bernard Gildin, Mark Goldberg, Adele Gildin
Nancy Serber & Alan Calof	Benjamin Mintz
Nancy Serber & Alan Calof	Bernice Mintz
Nancy Serber & Alan Calof	Stephen Serber
Nannette Greenfield	James Greenfield
Norman Winer	Nate Winer
Norman Winer	Robert Ezrilov
Orlin Silverman	Blanche Silverman
Pamela & Joshua Gruber	Abraham Gruber
Pamela & Joshua Gruber	Arthur Sovold
Patti & Kean Meyer	Irving Kasdan
Patti & Kean Meyer	Rose Kasdan
Patti & Kean Meyer	William Kasdan
Paula & Michael Flom	Idell Levitt
Peggy & William Cohn	Ida Friedell
Phillip Schneider	Eva Blumenfeld
Rachel Parnes	Alberta Farer
Rae Krelitz	Milton Krelitz
Rae Krelitz	Morris & Mary Cohen
Richard Reiss	Betty Reiss Raen

CONTRIBUTOR	IN MEMORY OF
Riva & Ellis Nolley	Jean Levy
Riva & Ellis Nolley	Sam Levy
Rollye Winnig	Robert R. Winnig and Florence Winnig
Rollye Winnig	Sam Blumenfeld
Ronald Bearman	S. N. "Bunny" Bearman
Ronald Bearman	Sally Bearman
Ruth & Harold Kaiser	Judy Streigold
Sally Forbes Friedman	Albert Forbes
Sandra & Jeff Rudoy	Johnny Kay
Sandra & Jeff Rudoy	Nidavah Parks
Sandra & Michael Swirnoff	Regina Zidel
Sandra Streitman	Clara Lazarus
Sara & Boris Zuk	Henry Freier and Mina Freier
Sarahalee & Israel Magrisso	Birdie Appleman
Sarahalee & Israel Magrisso	Gertrude Appleman
Sharon & Bill Torodor	Eleanor Torodor
Sharon & Martin Kieffer	Abraham Jacob Weiner
Sharon & Martin Kieffer	Louis Kieffer
Sharon & Martin Kieffer	Martha Weiner
Sharon & Martin Kieffer	Mary Kieffer
Sharon Gelperin	David Gelperin
Sheila Goldstein	Marlys Buchler
Sheldon Klugman	Ben Klugman
Sheldon Resig	Jim Resig
Shellie Blumenfield	Albion Kahn
Shellie Blumenfield	Blanche Berenzweig
Shirley & Arnold Kaplan	Ivan Gimble
Shirley & Arnold Kaplan	Joseph Kaplan
Shirley & Joel Heiligman	Froimy Heiligman
Shirley & Laurence Zipkin	Irene Stillman & Arthur Stillman
Shirley & Laurence Zipkin	Pearl Shapiro
Shirley & Laurence Zipkin	Sidney Zipkin
Shirley & Laurence Zipkin	Steven Stillman
Stacey & Gary Bush	Arthur Martin
Stacey & Gary Bush	Jay Gendler
Stanley & Carol Dobrin	Louis Ehrlich
Stanley & Carol Dobrin	Lucille Ehrlich
Steve & Natalie Redelsperger	Judy Dworsky
Steven Goldman	Florence and Sam Skolnick
Steven Goldman	Marilyn and Michael Goldman
Sue-Ann & Gary Garvis	William Garvis, Mildred Garvis, Arlan Garvis
Susan & James Walder	Bertram Shapiro
Susan & Michael Blehert	Esther Pikelny
Sybil & Seymour Wilensky	James Goldberg
Sybil & Seymour Wilensky	Marcia Wilensky
Sybil & Seymour Wilensky	Shale Wilensky
Tammy Schwartz	Darlene Schwartz
Terry & Harry Cohen	Harold Cohen
Toni Glotter	Joanne Glotter
Toni Glotter	Joel Glotter
Trish & David Rose	Solly Rose
Trudii Mark	Clinton Anderson
Trudii Mark	Julia Anderson
Vera Kuperman	Ata Gendler Haet
Vera Kuperman	Misha Kuperman
Wendy & Phil Freshman	Eugene Freshman
Yaffa Cohen-Appelbaum	Ito Cohen

This list reflects donations made as of 6/30/22.

MAZAL TOV TO MEMBERS WITH UPCOMING MILESTONE ANNIVERSARIES

NAME	DATE	YRS
Judy & Howard Sadoff	5/8/22	45
Barbara & Philip Herman	5/14/22	55
Anne & Bruce Hope	5/21/22	30
Riva & Craig Kupritz	5/24/22	30
Rachel & John Saturn	5/25/22	25
Sarah & Clint Key	5/26/22	20
Robin & Jeffrey Estrin	5/27/22	15
Julie & Michael Abramson	5/28/22	15
Karen & Ivan Brodsky	5/28/22	55
Sandra & Tristam Hage	5/29/22	45
Deb & Dan Mallin	5/30/22	30
Arielle Kaufman & Ohad Ludomirsky	6/10/22	15
Alicia & Jason Phillips	6/10/22	15
Sondra & Michael Cohen	6/12/22	45
Michelle & Michael Appleman	6/13/22	40
Kathy & David Cooper	6/14/22	35
Mariana & Sam Quiroga	6/15/22	25
Janice & Bruce Waller	6/15/22	70
Heather & Andrew Schwartz	6/17/22	15
Randi & David Fogel	6/21/22	30
Saranee & Neil Newman	6/21/22	35
Surrie & Charles Desnick	6/24/22	60
Ilene & Jay Goldberg	6/26/22	45
Jill & Sholly Blustin	6/28/22	35
Jody & Thomas Moreimi	7/1/22	10
Dana & Matthew Gilbert	7/1/22	15
Irene & Richard Gross	7/1/22	55
Dr. Rachel & Mitchell Trockman	7/1/22	60
Carolyn & Jerry Gottstein	7/2/22	55
Shanna & David Jadwin	7/3/22	10
Dori & Gary Weinstein	7/5/22	30
Francie & David Gale	7/6/22	25
Diana Windhorst & Spencer Chandler	7/7/22	15
Michele & Seth Meisler	7/20/22	25
Jill & Uriel Lewis	7/21/22	20
Jennifer & Daniel Tenenbaum	7/26/22	30
Rebecca & Eddie Moradian	8/2/22	30
Pamela & Joshua Gruber	8/8/22	40
Etta & Don Bernstein	8/9/22	35
Jane & Randy Rosenzweig	8/11/22	20
Susan & Marshall Rappaport	8/20/22	50
Sonia & Ronald Ungerman	8/22/22	30
Bonnie & Arthur Stein	8/22/22	40

NAME	DATE	YRS
Julie Hirsch & Ron Feldman	8/24/22	25
Janice & Michael Greenberg	8/24/22	25
Ann & Neil Wasserman	8/26/22	60
Phillip & Sherry Bukstein	8/28/22	45
Susan & James Walder	8/28/22	45
Darcy & David Gilbert Burke	8/30/22	30
Brett & Lisa Scholder	8/30/22	30
Jill & Jonathan Halper	8/30/22	30
Sara & Marc Warren	9/2/22	10
Robyn & Manny Plotsker	9/2/22	15
Lynn & Mark Schwartz	9/3/22	50
Amy & Lee Friedman	9/6/22	30
Pamela & Frederick Segal	9/6/22	30
Christine & Seth Hausman	9/13/22	30
Cantor Audrey & David Abrams	9/13/22	35
Dian & Stuart Yellen	9/16/22	60
Sharon & Ronald Burton	9/17/22	55
Abigail Loyd & Owen Moldow	9/21/22	20
Robyn & Josh Awend	10/7/22	15
Sue-Ann & Gary Garvis	10/11/22	60
Elanna & Justin Kaufman	10/20/22	20
Shari & Adam Dveris	10/21/22	15
Laurie & Joel Goldsmith	10/21/22	15
Elizabeth & Harry Fischman	10/21/22	60
Francine & Daniel Orren	10/23/22	45
Stephanie & Richard Soskin	10/24/22	40
Shari & Boris Abramovich	10/28/22	20
Marcia & Allen Oleisky	10/28/22	60
Lisa & Andrew Furman	10/31/22	15
Judy & Jeffrey Victor	11/3/22	20
Bonnie & Edward Engler	11/7/22	40
Rory & Joshua Zamansky	11/11/22	5
Stacy & Barry Baker	11/11/22	15
Debra & John Orenstein	11/14/22	40
Lisa & Jeffrey Gottstein	11/17/22	20
Libby & Steven Beugen	11/19/22	50
Sybil & Seymour Wilensky	12/1/22	65
Marissa & Zack Kaplan	12/9/22	5
Rollye & Chuck Rinkey	12/10/22	50
Pamela & Glenn Goldfarb Liss	12/16/22	15
Joan & Benjamin Rischall	12/17/22	50
Diane & Malin Greenberg	12/22/22	65

If you would like to ensure your (or your loved one's) simchah is acknowledged in future publications, please contact the Beth El office at 952.873.7300 or info@bethelsynagogue.org.

Condolences to...

Steven (Nancy) Schachtman on the loss of his sister, Marilyn Broms

Sam Schinazi (Mariana Quiroga) on the loss of his father, Baruch Schinazi

Friends and Fmily on the loss of, **Harvey Katz**

Niza Schear on the loss of her father, Lejzor Przetycki

Larry Pepper (Dana Yugend Pepper) on the loss of his father, I. Dean Pepper

Rachel Brudnoy on the loss of her brother, David Brudnoy

Shari (Mike) Rothman on the loss of her father, Robert Latz

Robert Bemel (Randi Livon) on the loss of his mother, Jean Taback

Karen (Ronen) Malka and Jeff (Jill) Rabinowitz on the loss of their father, **Ron Rabinovitz**

Karen (Ivan) Brodsky on the loss of her mother, Doris Steiman

Micki Herman Kay (Neil Kay) and Alan (Betsy) Weiner on the loss of son and brother, David Adam Kronick

Sandra (Mort) Greenberg on the loss of her sister, Paula Goldberg

Lois Epstein on the loss of her husband, Sheldon Epstein

Michelle (Steve) Waller on the loss of her mother, Fran Poncher

Saul Mashaal on the loss of his sister, Dina Gergi

Betsy Fogel and David (Randi) Fogel on the loss of their husband and father, **Stuart Fogel**

Cheryl Chanen (Dean Rose) on the loss of her father, Harvey Gurewitz

Audrey Kaufman and Ron (Pam) Kaufman on the loss of their husband and father, **Alvin Kaufman**

Frances Moses on the loss of her husband, **Joseph Moses**

Simon (Gretchen) Glaser on the loss of his father, Richard Glaser

Marge Kaplan and Ross (Laura) Kaplan on the loss of their husband and father, **Harvey Kaplan**

Michael Friedman on the loss of his wife, **Delores Friedman**

Boris (Sara) Zuk on the loss of his brother, Izio Zuk

Bruce Kessler on the loss of his mother, Helene Caryl Stein Kessler Schwartz

Bonnie Evidon on the loss of her husband, **Norman Evidon**

With heavy hearts we mourn the loss of these loved ones within our community. This reflects the losses in our community through July 22, 2022.

Mazal Tov to...

Mazal Tov Sara Lederman and Josh Katz on their engagement. Mazal Tov to proud parents Lynn Lederman & Ken Raskin

Mazal Tov to Erin & Ben Cohen on the birth of their son Oscar, born on April 11. Mazal Tov to proud grandparents Soni & Michael Cohen.

Mazal Tov to Alana Weiser on being elected to the EMTZA Region USY Board as Religion Education Vice President.

Mazal Tov to our incoming 22-23 BERUSY Chapter Board:

Henry Salita

Rebekah Gendler

Leah Smith

Phoenix Flamenbaum

Aviva Fisher

Micah Schoenberger

Sarah Rappaport

Ami Davis

Dalia Cohen

Mazal Tov to Jack Mosow on celebrating his 100th birthday!

Mazal Tov to Taubie Sanders on receiving the 2022 Howie Stillman award.

Mazal Tov to Jacey & Aaron Siedband on the birth of their daughter, Anna Brooke, born on May 6.

Mazal Tov to Kerry & Michael Gershone on the birth of their son, Max, born on May 11.

Mazal Tov to Naomi Konikoff & Craig Byer on the birth of their daughter, Eliana Malka born on May 23. Mazal Tov to proud grandparents Sid & Anita Konikoff.

Mazal Tov to Noah Marell on receiving the Martin & Esther Capp Community Leadership Award from Minnesota Hillel.

Mazal Tov to Justin & Allison Sweet on the birth of their son, Evan Marcell, born on June 21. Mazal Tov to proud grandparents, Geri Serber Sweet & Jeff Sweet and to proud great, great grandmother Kaye Goldberg.

Mazal Tov to Daffy & Ryan Shapin on the birth of their son born on July 11.

Mazal Tov to Stephanie & Steve Sworak on the birth of their son, William Walter, born on July 7.

Mazal Tov to Hillary Aronow & Aaron Goldish on the birth of their daughter, Myla Persephone, born on July 31. Mazal Tov to proud grandparents Bonnie & Gary Goldish.

Mazal Tov to Danny & Sam Goldish on the birth of their son, Jordan Ray, born on July 15. Mazal Tov to proud grandparents Bonnie & Gary Goldish.

We brought the summer to a close with an epic End of Summer Picnic! It was so wonderful to gather as a community under clear blue skies and enjoy an evening full of fun with our Beth El family.

UPCOMING AT BETH EL

Below is a sampling of only some of the upcoming events at the synagogue. Please mark your calendar and plan to attend. Look for more details in future *Hakol* and *Kesher* publications, and as always, feel free to call the Welcome Desk at 952.873.7300 for additional information.

SEPTEMBER	
September 26-27	Rosh Hashanah
OCTOBER	
October 5	Yom Kippur – Yizkor Recited
October 10-11	Sukkot
October 17	Shmini Atzeret – Yizkor Recited
October 18	Simchat Torah
WINTER – LOOKING AHEAD	
November 9	Kristallnacht Commemoration – An Evening with Nick Winton
December 18-25	Chanukah

BETH EL MUSIC & ARTS PRESENTS

CLERGY BOYS

Wednesday, November 2 | 7:00 pm | Beth El Synagogue

Oh what a night! A funny, heartwarming musical tribute about four good kids who went rogue and became cantors. Starring Cantors David Propis, Michael Stein, Randy Herman and Steven Stoehr.

TICKETS ON SALE SOON!

SAVE THE DATE

Special Kristallnacht Commemoration

WEDNESDAY, NOVEMBER 9, 2022

AN EVENING WITH
NICK WINTON

As a part of this commemoration, we welcome Nick Winton in from England as he shares the story of his father, Sir Nicholas George Winton, a British humanitarian credited with organizing the escape of 669 mostly Jewish children from Czechoslovakia on the eve of World War II. What made 29-year-old Winton give up his skiing holiday to rescue these children from the Nazis and how did he do it? Winton's son Nick will tell his father's inspiring story about the life-changing events that transformed the destiny of so many.

This event is free and open to all, but registration required.
Tickets available at www.besyn.org

CO-SPONSORED BY JCRC AND BETH EL

Jewish Community Relations Council
Minnesota & The Dakotas

Beth El Synagogue